

SEC 29

518TH AVENUE

Northstar
 (320)693-3710
 310 East Depot Street
 Litchfield, MN 55355
 ns_doug@qwestoffice.net
 ns_chuck@qwestoffice.net

Surveying

CLIENT NAME:
 Don Anderson

PROJECT ADDRESS
 SW1/4 of the NW1/4 of Section 29, T-120, R-32

DATE OF FIELD WORK: February 22, 2018	JOB NO: 18029	HORIZONTAL DATUM: Meeker County NAD83 (2011)
DATE OF MAP: February 23, 2018	DRAFTED BY: PMH	VERTICAL DATUM: N/A
REVISION: DATE, 20	CHECKED BY: DSH	
REVISION: DATE, 20		

Surveyed Description

EXISTING LEGAL DESCRIPTION

The Southwest Quarter of the Northwest Quarter (SW1/4 of the NW1/4) of Section 29, Township 120 North, Range 32 West, Meeker County, Minnesota.

Containing 40.07 Acres, more or less.
 Subject to easements of record.
 Subject to any and all enforceable restrictive covenants.

CERTIFICATION: I hereby certify that this survey was prepared by me or under my direct supervision and that I am a Professional Licensed Surveyor under the Laws of the State of Minnesota.

Doug Huhn
 Doug Huhn
 Registration No. 43808 - In the State of Minnesota

Surveyor's Notes

- 1: Northstar Surveying prepared this survey without the benefit of a current abstract or title work. The property shown is based on a legal description provided by you the client or a general request at the appropriate County Recorder's office. We reserve the right to revise the survey upon receipt of a current title commitment or title opinion.
- 2: Northstar Surveying was not contacted to locate the size, location, or existence of any/all easements, right-of-way lines, setback lines, agreements or other similar matters.
- 3: Subsurface buildings, improvements and/or Environmental issues may exist on site that we were not made aware of and therefore were not examined or considered during the process of this survey.

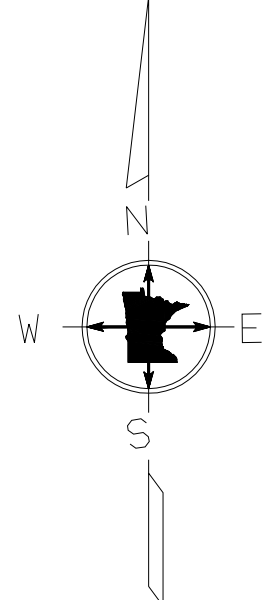
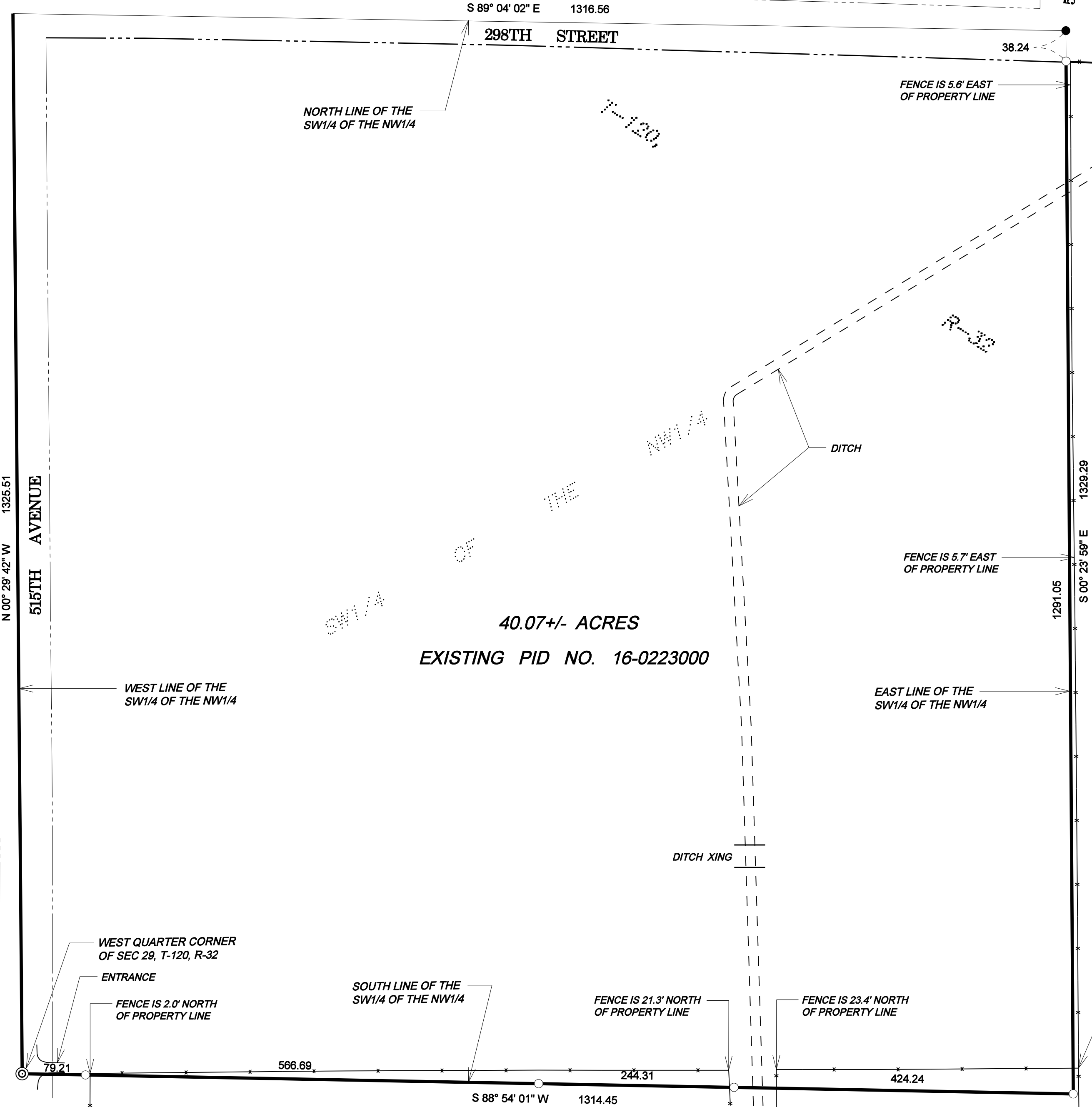

LEGEND

- Set 1/2 Inch by 14 Inch Iron Pipe with Plastic Cap Inscribed with License No. 43808
- Found Monumentation
- ⊗ Set PK Nail
- ⊙ Government Section Corner

