

# Parcel-1 Soils

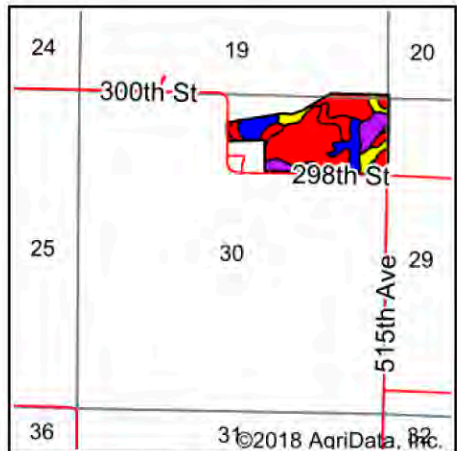

State: **Minnesota**  
 County: **Meeker**  
 Location: **30-120N-32W**  
 Township: **Swede Grove**  
 Acres: **60.33**  
 Date: **2/19/2018**

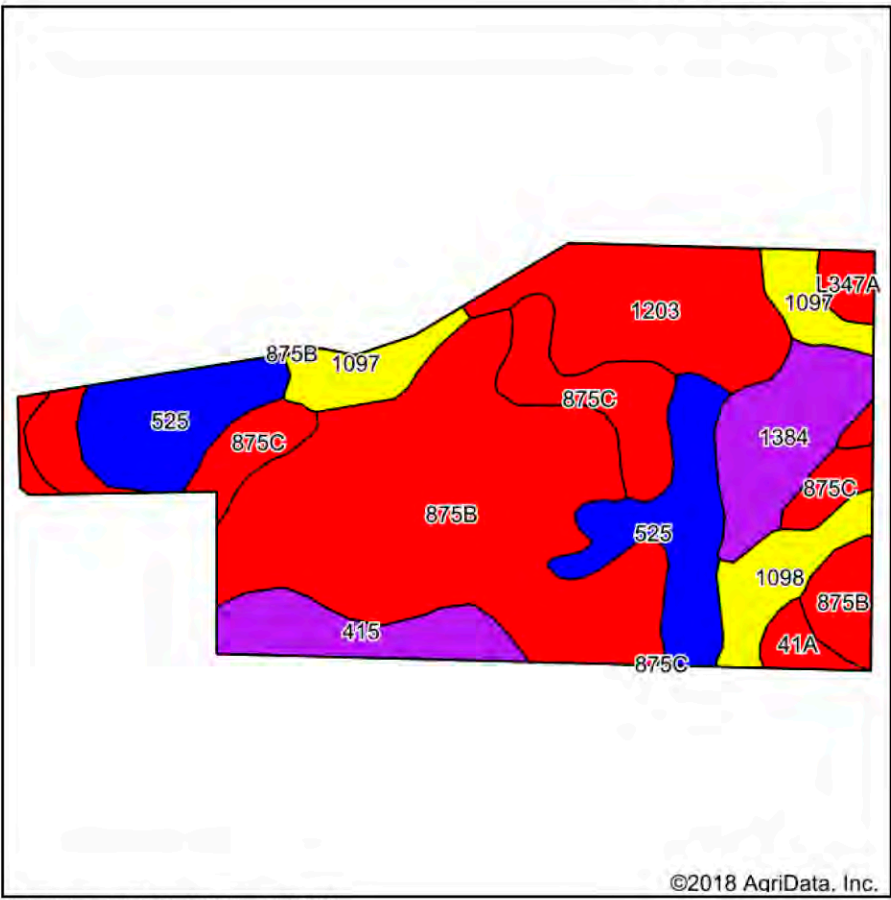

Maps Provided By:  
  
 © AgriData, Inc. 2018      www.AgriDataInc.com



Soils data provided by USDA and NRCS.

©2018 AgriData, Inc.

Area Symbol: MN093, Soil Area Version: 11

Code	Soil Description	Acres	Percent of field	PI Legend	Non-Irr Class *c	Productivity Index	Bromegrass alfalfa	Bromegrass alfalfa hay	Cor n	Oats	Soybeans	Spring wheat
875B	Estherville-Hawick complex, 2 to 6 percent slopes	22.36	37.1%	[Red]	IIIIs	43	2.1	1.6	79	50	24	30
525	Muskego soils, 0 to 1 percent slopes	8.72	14.5%	[Blue]	IIIW	81						
875C	Hawick-Estherville complex, 6 to 12 percent slopes	7.02	11.6%	[Red]	IVs	39	2	1.5	71	47	21	28
1203	Muskego, Blue Earth, and Houghton soils, ponded	6.96	11.5%	[Red]	VIIIW	5						
1384	Minneopa loam, 0 to 2 percent slopes	4.48	7.4%	[Purple]	IIIIs	51	3	2.3	93	65	28	39
415	Kanaranzi loam, 0 to 3 percent slopes	3.34	5.5%	[Purple]	IIIIs	57	3.5	2.3	104	65	31	39
1097	Mayer-Biscay, depressional complex, 0 to 2 percent slopes	3.30	5.5%	[Yellow]	IIW	70	3.5	2.7	128	73	39	44
1098	Biscay clay loam, 0 to 2 percent slopes	2.50	4.1%	[Yellow]	IIW	70						
41A	Estherville sandy loam, 0 to 2 percent slopes	0.83	1.4%	[Red]	IIIIs	44	2.5	1.9	81	55	24	33
L347A	Klossner and Lundlake soils, 0 to 1 percent slopes, ponded	0.82	1.4%	[Red]	VIIIW	5						
<b>Weighted Average</b>						<b>47.1</b>	<b>1.7</b>	<b>1.2</b>	<b>58.3</b>	<b>37.2</b>	<b>17.6</b>	<b>22.3</b>

\*c: Using Capabilities Class Dominant Condition Aggregation Method

Soils data provided by USDA and NRCS.