

# Parcel-2 Soils

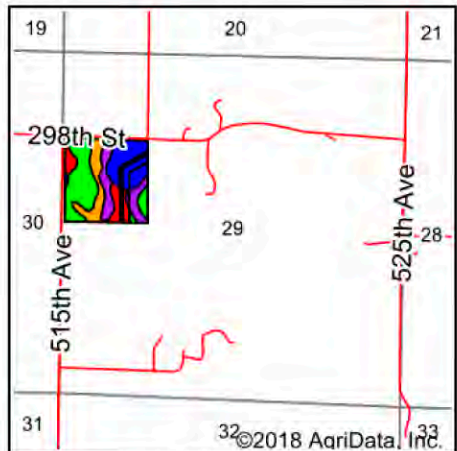

State: **Minnesota**  
 County: **Meeker**  
 Location: **29-120N-32W**  
 Township: **Swede Grove**  
 Acres: **37.16**  
 Date: **2/19/2018**

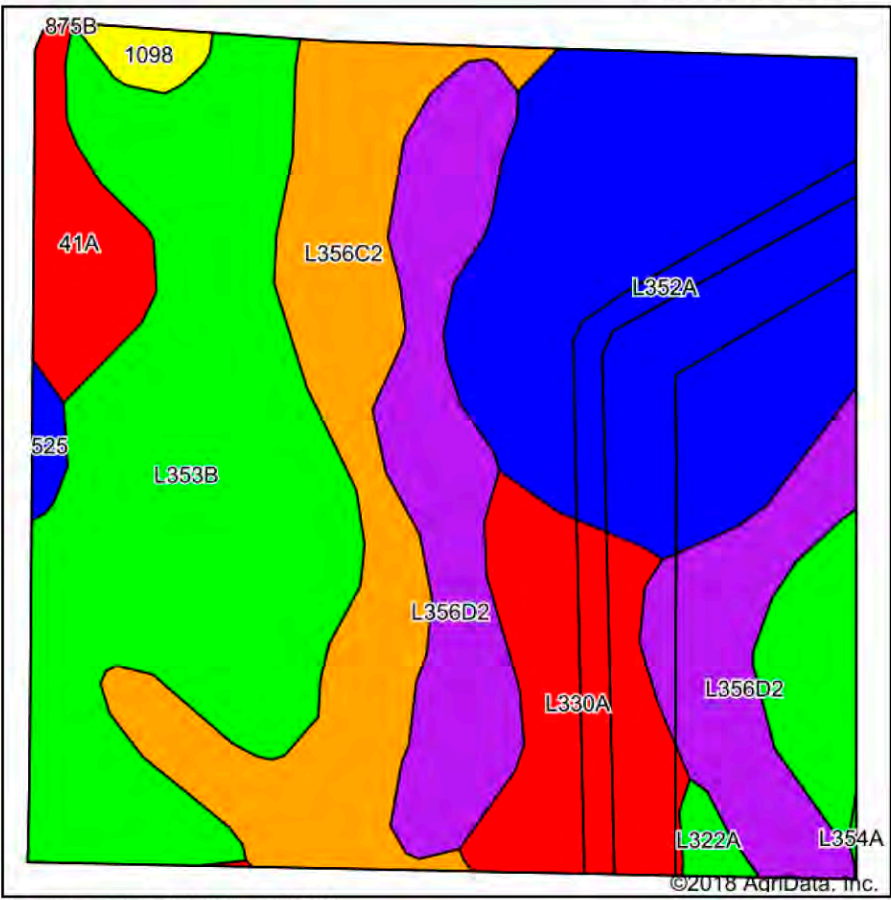

Soils data provided by USDA and NRCS.

Area Symbol: MN093, Soil Area Version: 11

Code	Soil Description	Acres	Percent of field	PI Legend	Non-Irr Class *c	Productivity Index	Bromegrass alfalfa	Bromegrass alfalfa hay	Corn	Oats	Soybeans	Spring wheat
L353B	Wadenill loam, 2 to 6 percent slopes	10.99	29.6%		Ile	92	5.5	4.2	168		51	49
L352A	Muskego muck, lundlake catena, 0 to 1 percent slopes	9.14	24.6%		IIIw	81	4.2	3.2	148	45	46	
L356D2	Sunburg-Wadenill complex, 12 to 18 percent slopes, moderately eroded	6.15	16.6%		IVe	59	4	3.1	108		32	37
L356C2	Sunburg-Wadenill complex, 6 to 12 percent slopes, moderately eroded	5.43	14.6%		IIIe	77	4.8	3.7	141		42	44
L330A	Muskego, Blue Earth and Houghton soils, lundlake catena, 0 to 1 percent slopes, ponded	3.23	8.7%		VIIIw	5						
41A	Estherville sandy loam, 0 to 2 percent slopes	1.42	3.8%		IIIs	44	2.5	1.9	81	55	24	33
1098	Biscay clay loam, 0 to 2 percent slopes	0.34	0.9%		IIw	70						
L322A	Uniongrove loam, 0 to 2 percent slopes	0.24	0.6%		IIw	94	4.7	3.6	161		48	50
525	Muskego soils, 0 to 1 percent slopes	0.22	0.6%		IIIw	81						
<b>Weighted Average</b>						<b>72</b>	<b>4.1</b>	<b>3.2</b>	<b>128.7</b>	<b>13.2</b>	<b>39.1</b>	<b>28.6</b>

\*c: Using Capabilities Class Dominant Condition Aggregation Method

Soils data provided by USDA and NRCS.