

Soils Map

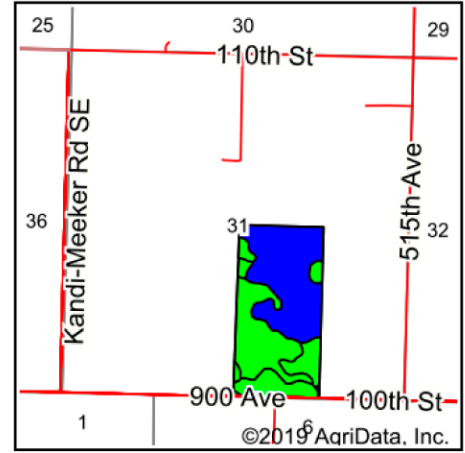

State: **Minnesota**
 County: **Meeker**
 Location: **31-117N-32W**
 Township: **Cosmos**
 Acres: **80**
 Date: **2/6/2019**

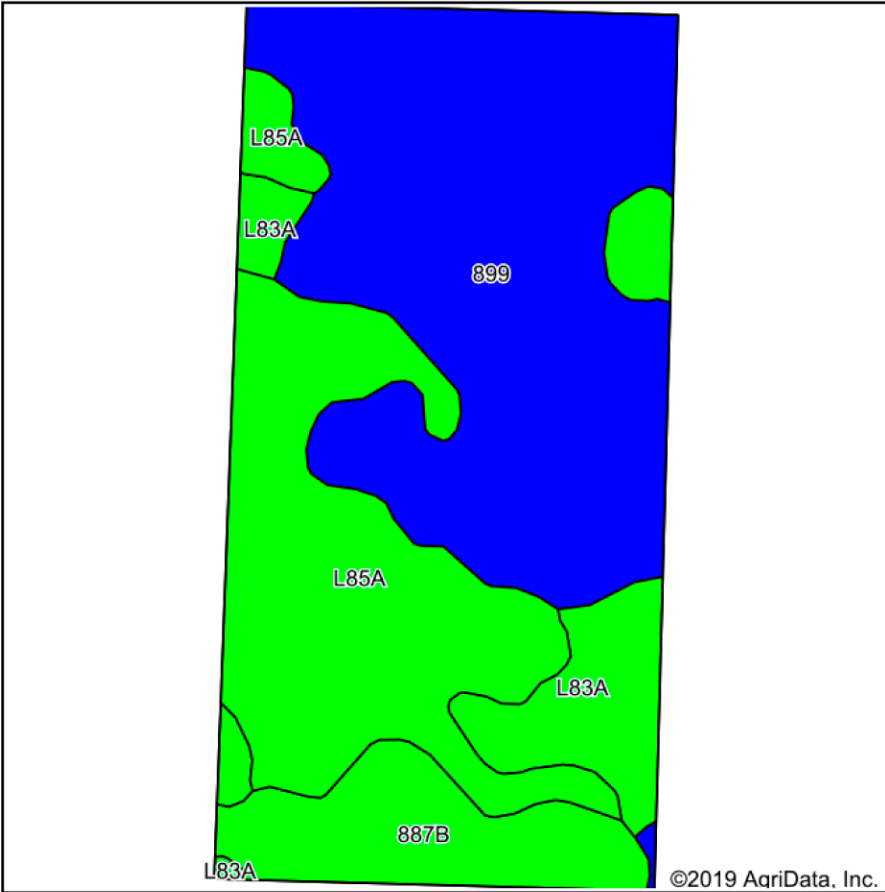

Maps Provided By:



© AgriData, Inc. 2019

www.AgriDataInc.com



Soils data provided by USDA and NRCS.

©2019 AgriData, Inc.

Area Symbol: MN093, Soil Area Version: 12

Code	Soil Description	Acres	Percent of field	PI Legend	Non-Irr Class *c	Productivity Index	*n NCCPI Soybeans
899	Harps-Okoboji complex, 0 to 2 percent slopes	39.25	49.1%		Ilw	89	77
L85A	Nicollet clay loam, 1 to 3 percent slopes	23.59	29.5%		lw	99	78
L83A	Webster clay loam, 0 to 2 percent slopes	8.82	11.0%		Ilw	93	80
887B	Clarion-Swanlake complex, 2 to 6 percent slopes	8.34	10.4%		Ile	92	82
Weighted Average						92.7	*n 78.1

*n: The aggregation method is "Weighted Average using major components"

*c: Using Capabilities Class Dominant Condition Aggregation Method

Soils data provided by USDA and NRCS.