

# BOUNDARY SURVEY

~for the~ Marcella Anderson Estate & Henslin Auctions, Inc.  
 ~Part of~ Section 12, T.118, R.36,  
 Edwards Twp., Kandiyohi County, Minnesota.

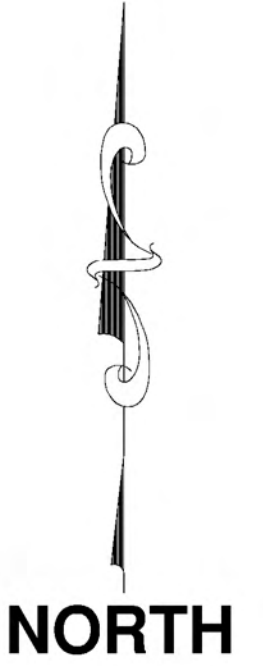
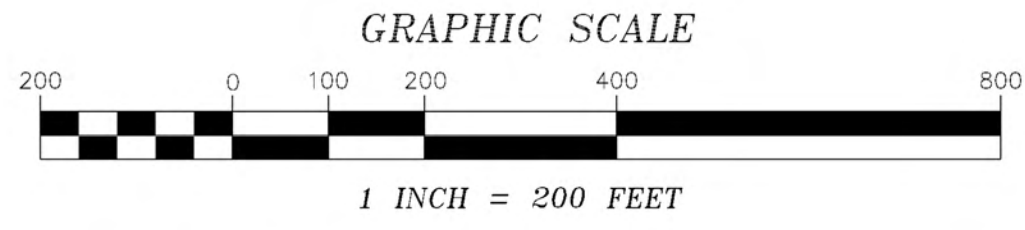

## LEGEND

- DENOTES IRON MONUMENT FOUND AS LABELED
- DENOTES IRON MONUMENT SET, MARKED RLS# 45356 & 52705
- ⊕ DENOTES KANDIYOHI COUNTY SECTION CORNER

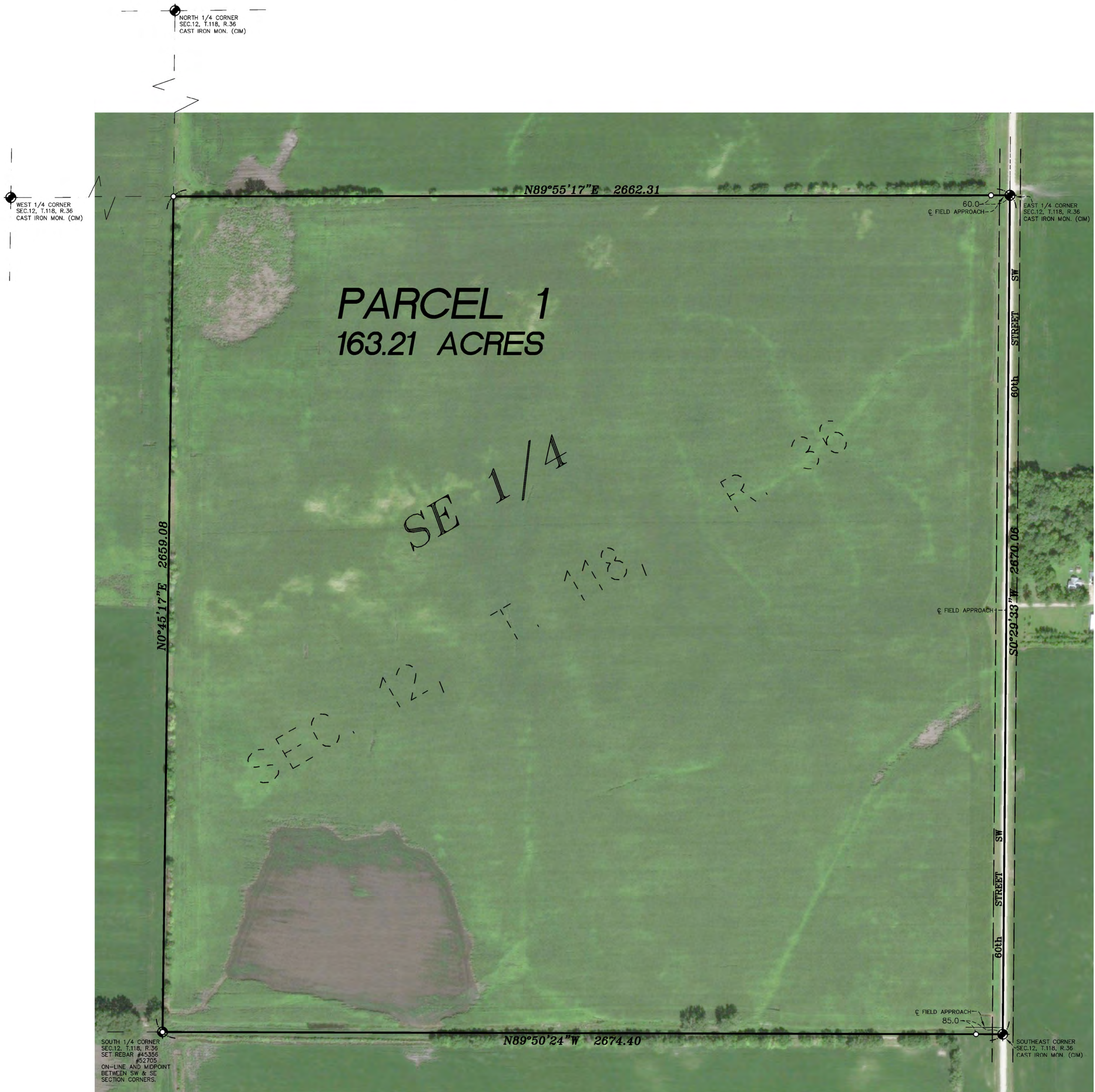

## PARCEL 1 DESCRIPTION

The Southeast Quarter of Section 12, Township 118, Range 36, Kandiyohi County, Minnesota.

## NOTES

- Field survey was completed by E.G. Rud and Sons, Inc. on 09/26/17.
- Bearings shown are based on the Kandiyohi County Coordinate System
- This survey was prepared without the benefit of title work. Additional easements, restrictions and/or encumbrances may exist other than those shown hereon. Survey subject to revision upon receipt of a current title commitment or an attorney's title opinion.
- Aerial photo shown for graphical reference purposes only. The accuracies are unknown.

I hereby certify that this survey, plan or report was prepared by me or under my direct supervision and that I am a duly Registered Land Surveyor under the laws of the State of Minnesota.

*Kurt D. Nelson*  
 KURT D. NELSON  
 Date: 9OCT17 License No. 45356

**E.G. RUD & SONS, INC.**  
 Professional Land Surveyors  
 990 5th Avenue SE, Suite 2  
 Hutchinson, MN 55350  
 Tel. (320) 587-2025 Fax (320) 587-2595

www.egrud.com

DRAWN BY: CBS	JOB NO: 17777BS	DATE: 10/9/17	
CHECK BY: KDN	SCANNED <input type="checkbox"/>		
1			
2			
3			
NO.	DATE	DESCRIPTION	BY