

CERTIFICATE OF SURVEY

The Southwest Quarter and the West Half of the Southeast Quarter
of Section 36, Township 122 North, Range 39 West,
Swift County, Minnesota

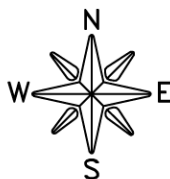
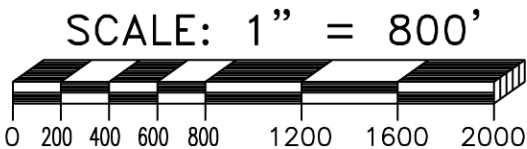
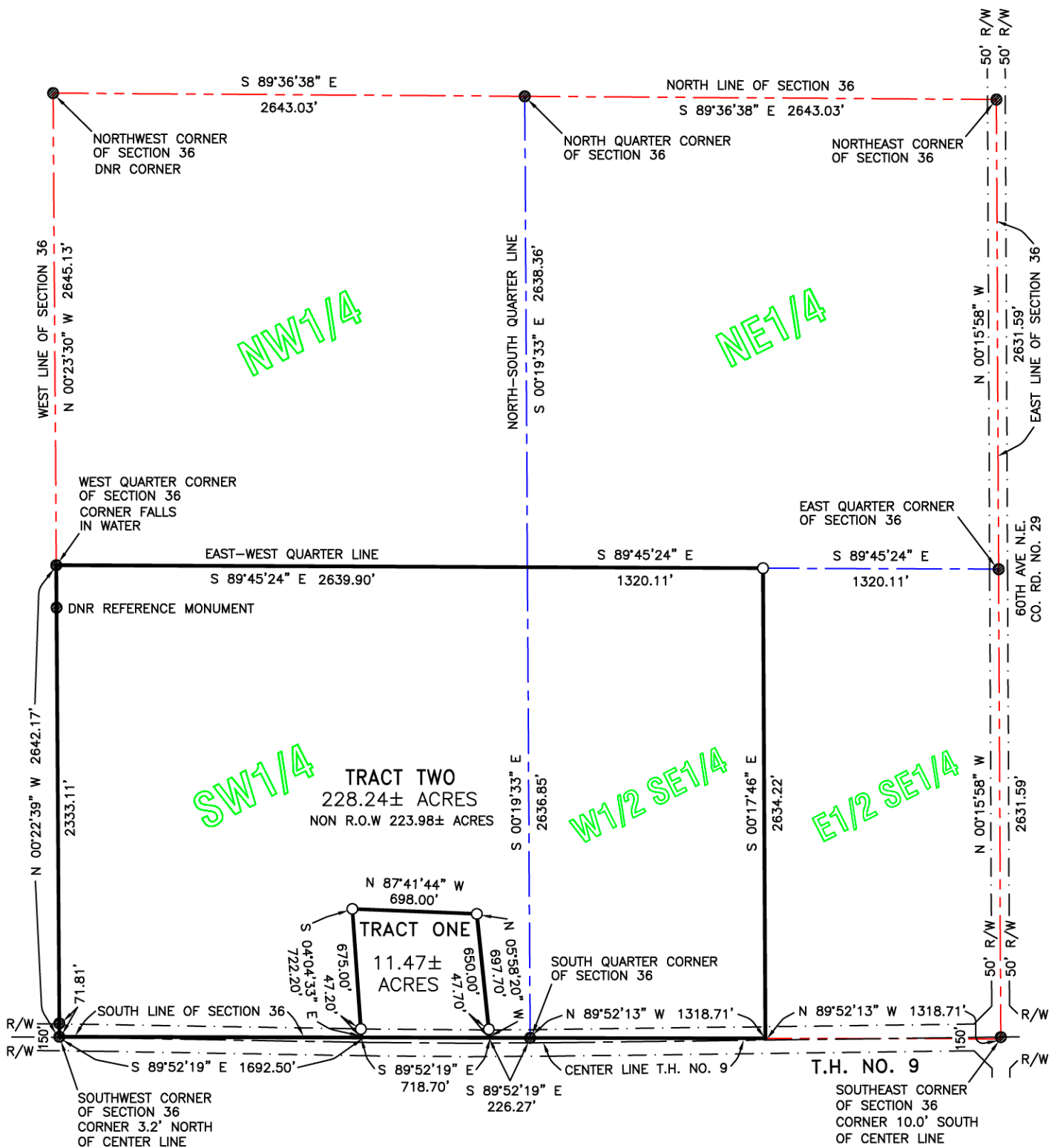

LEGEND

- = FOUND CORNER MONUMENT
- = SET 1/2" REBAR WITH CAP STAMPED "RLS 19092"

Surveyors Certificate

I, Roy Marihart, do hereby certify that this survey and drawing was prepared by me or under my direct supervision and that I am a duly Registered Land Surveyor under the Laws of the State of Minnesota.

Roy Marihart
Roy Marihart – MN Reg. No. 19092
Marihart Surveying, P.A.

Sept. 28, 2018
Date