

Certificate of Survey
THE NORTH HALF OF THE SOUTHEAST QUARTER OF SECTION 24,
TOWNSHIP 121 NORTH, RANGE 45 WEST, BIG STONE COUNTY, MINNESOTA

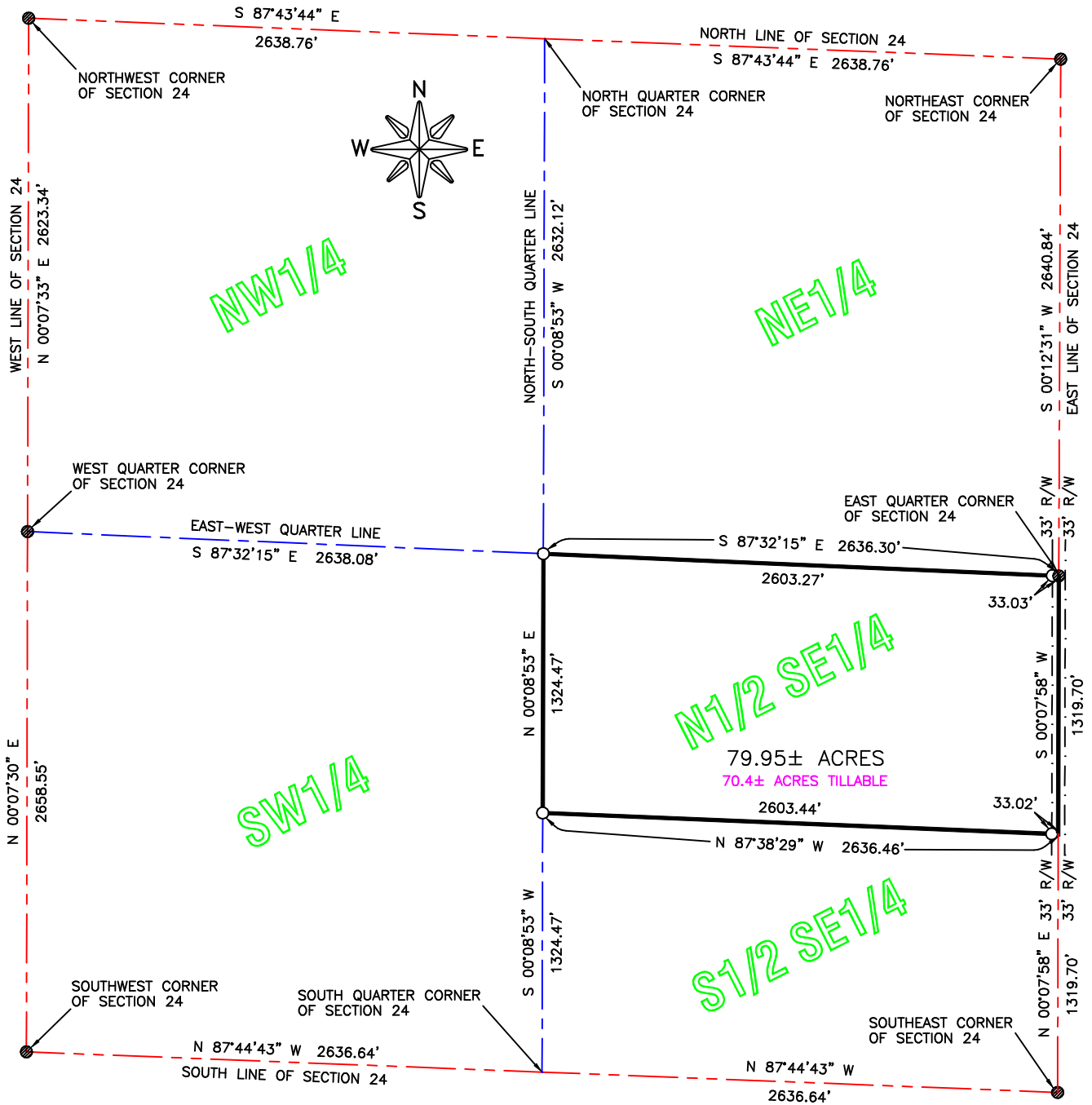

LEGAL DESCRIPTION

The North Half of the Southeast Quarter (N1/2 SE1/4) of Section Twenty-four (24), Township One hundred twenty-one (121) North, Range Forty-five (45) West, Big Stone County, Minnesota. Said tract contains 79.95 acres more or less and is subject to any easements of record including an existing road right of way over the easterly 33.00 feet thereof.

Surveyors Certificate

I, Roy Marihart, do hereby certify that this survey and drawing was prepared by me or under my direct supervision and that I am a duly Registered Land Surveyor under the Laws of the State of Minnesota.

Roy Marihart

Oct. 9, 2017

Roy Marihart – MN Reg. No. 19092
 Marihart Surveying, P.A.

Date