

Certificate of Survey
GOVERNMENT LOT 4 OF SECTION 19,
TOWNSHIP 121 NORTH, RANGE 44 WEST, BIG STONE COUNTY, MINNESOTA

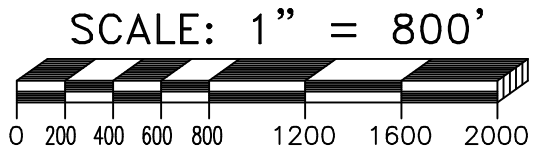
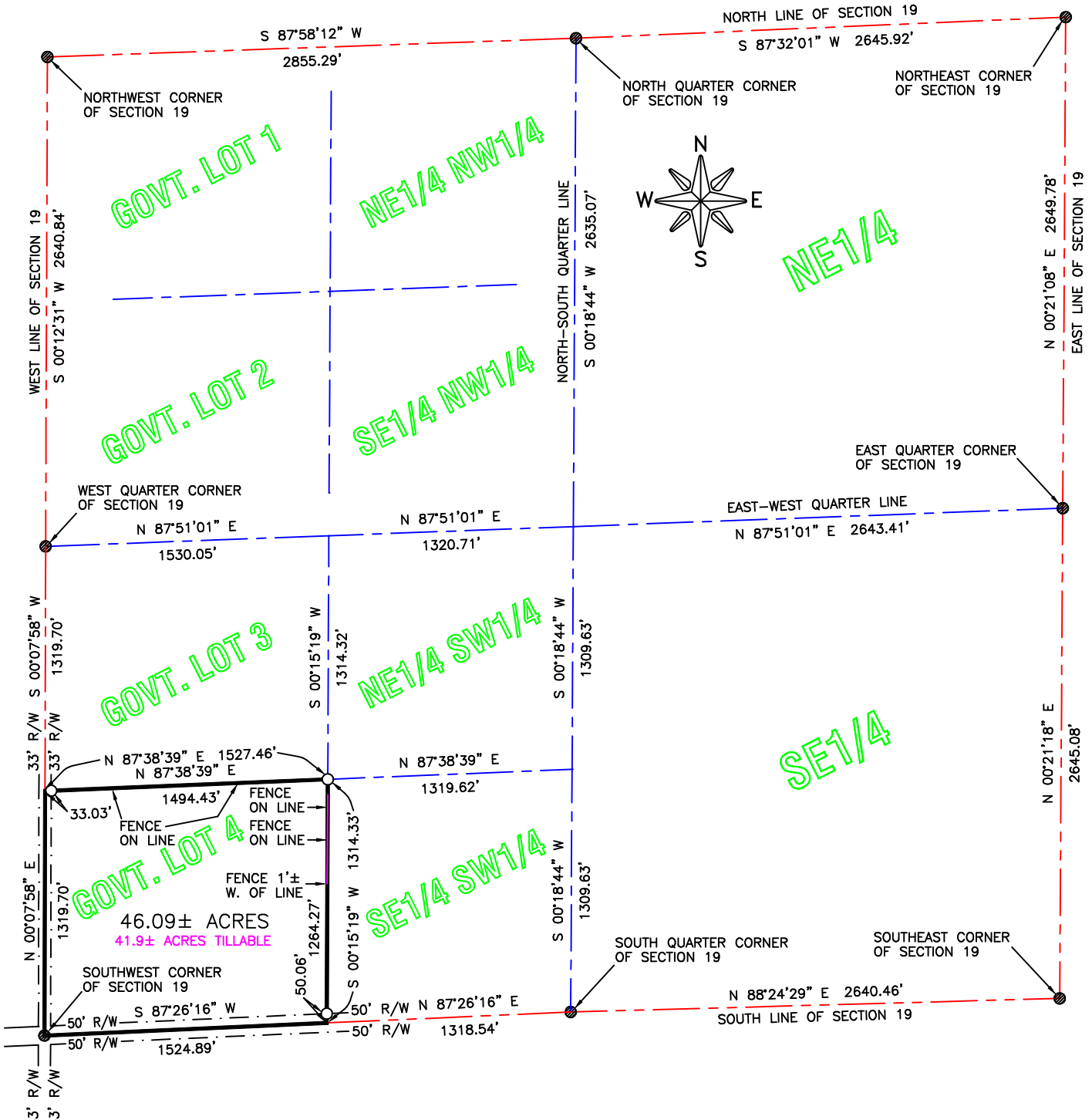

LEGEND

- = FOUND CORNER MONUMENT
- = SET 1/2" REBAR WITH CAP STAMPED "RLS 19092"

LEGAL DESCRIPTION

Government Lot Four (4) of Section Nineteen (19), Township One hundred twenty-one (121) North, Range Forty-four (44) West, Big Stone County, Minnesota.
 Said tract contains 46.09 acres more or less and is subject to any easements of record including an existing road right of way over the westerly 33.00 feet thereof and an existing road right of way over the southerly 50.00 feet thereof.

Surveyors Certificate

I, Roy Marihart, do hereby certify that this survey and drawing was prepared by me or under my direct supervision and that I am a duly Registered Land Surveyor under the Laws of the State of Minnesota.

Roy Marihart Oct. 9, 2017
 Roy Marihart – MN Reg. No. 19092 Date
 Marihart Surveying, P.A.