

This is a survey of:  
part of:  
**SE<sup>1</sup>/<sub>4</sub> of the NE<sup>1</sup>/<sub>4</sub>**  
Located in:  
**Section 10, T120N-R33W, Harrison Township,  
Kandiyohi County, Minnesota**

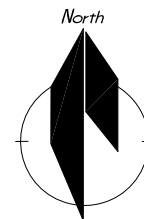

This drawing prepared by:

**Bonnema Runke Stern Inc.**

*Professional Land Surveyors*

1809 22nd St SW - Suite 104

Willmar, MN 56201

Office (320) 231-2844 Fax (320) 231-2827

Requested by: **Henslin Auctions**

c/o Mary Kimmel

9940 180th Ave NE

Atwater, MN 56209

**Existing Legal Description** - (as found on Microfilm Document No. 640686)

"The East 400 feet of the South 940 of the SE<sup>1</sup>/<sub>4</sub> of the NE<sup>1</sup>/<sub>4</sub> of Section 10,  
Township 120 Range 33."

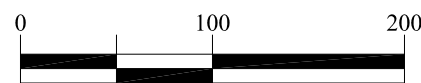

**LEGEND**

- Found Iron Monument from former survey
- Bonnema Surveys Placed Capped Iron Monument
- ⊙ Cast Iron Monument
- ⊙ Placed Monument on the property line at a position which is offset from the actual property corner. **Please Note** that the property boundary distances shown on this survey are measured to the actual property corner location, not the offset monument.
- \* Placed conduit on the property line
- x—x— Fence Line
- ~~~~~ Tree Line

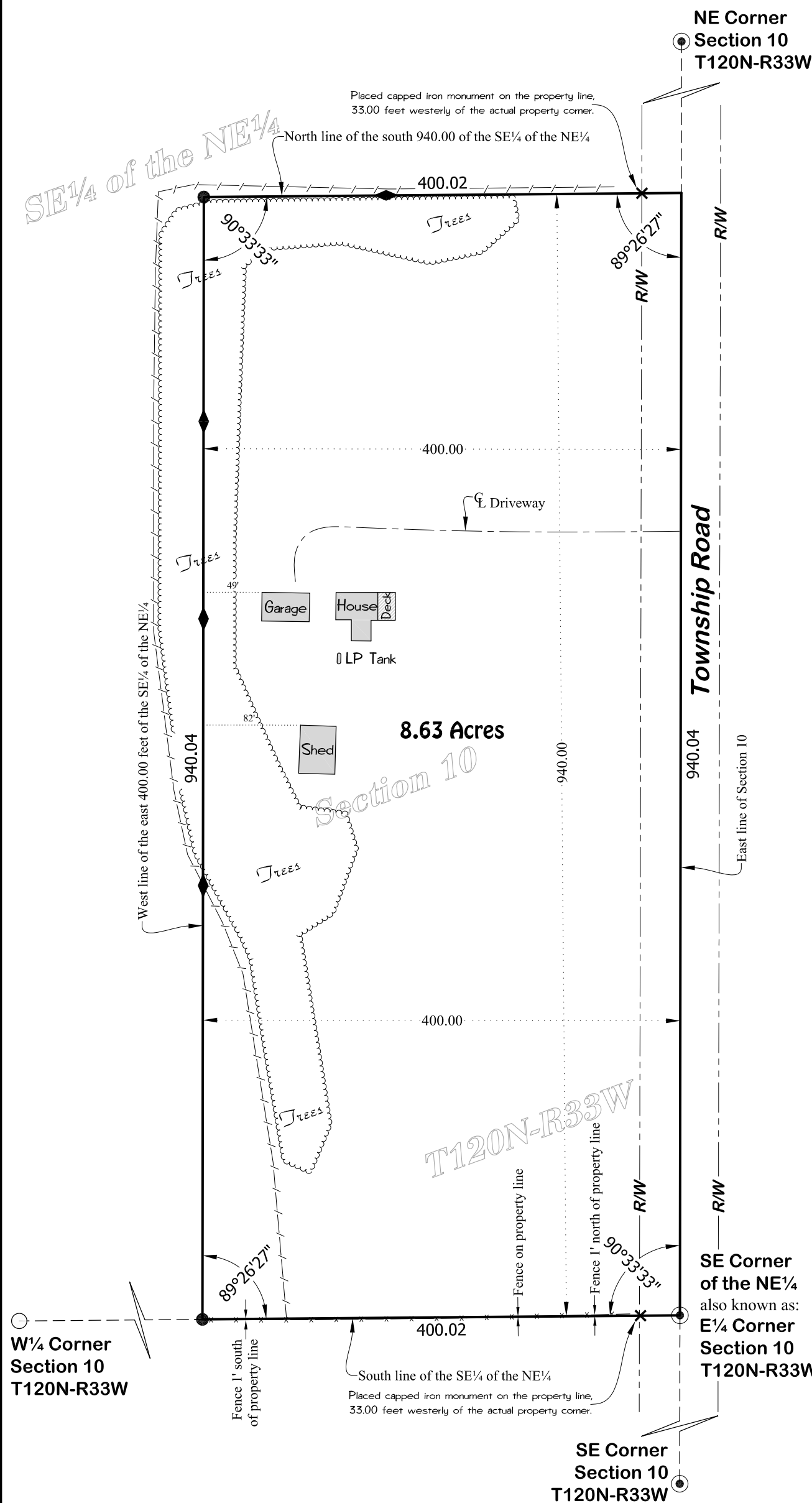

*Bonnema Runke Stern Inc. is not giving a title opinion or abstract of this parcel. We suggest that you contact your attorney or a title insurance company for that purpose. Easements or neighboring deed conflicts may exist which affect this parcel and are not shown on this survey.*

*The distances shown from improvements to the property lines are shown for references purposes only and are NOT intended for determining the property line location. Property corner monuments shall always be used when establishing the property line.*

I HEREBY CERTIFY THAT THIS SURVEY, PLAN, OR REPORT WAS PREPARED BY ME OR UNDER MY DIRECT SUPERVISION AND THAT I AM A DULY LICENSED LAND SURVEYOR UNDER THE LAWS OF THE STATE OF MINNESOTA. THE FIELD WORK WAS COMPLETED ON APRIL 6, 2017.

Joshua M. Stern

Date **April 10, 2017** License No. 46169