

# Soils Map

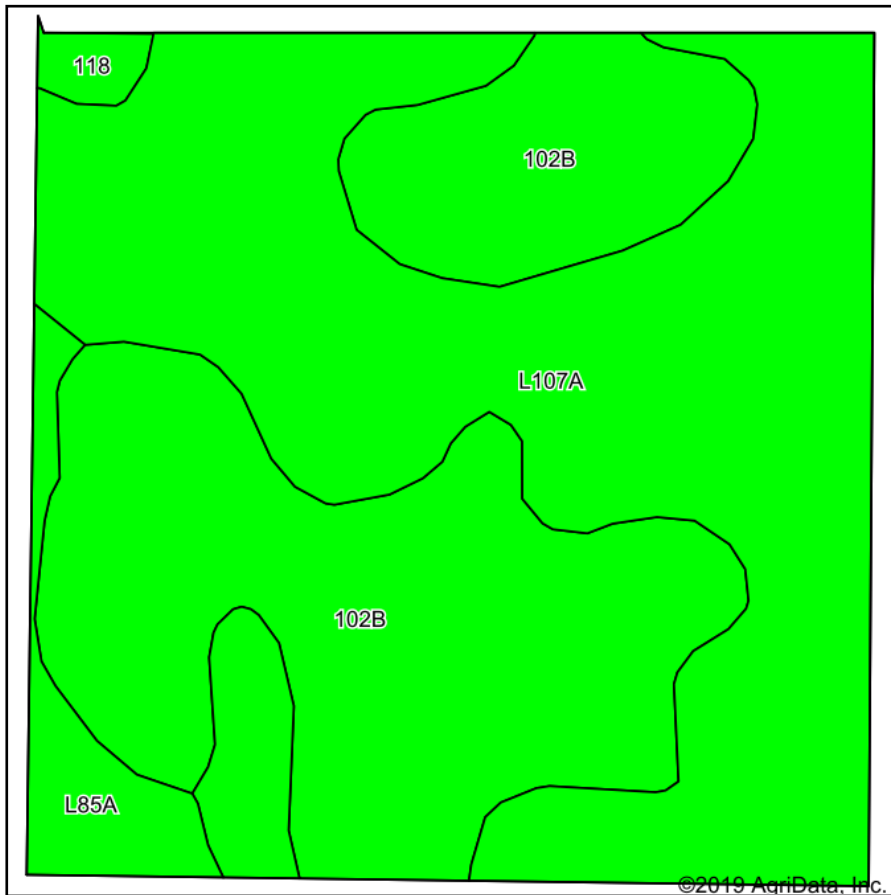

Soils data provided by USDA and NRCS.

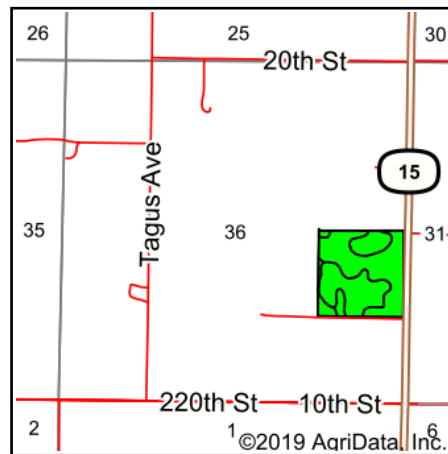

State: **Minnesota**  
 County: **McLeod**  
 Location: **36-114N-30W**  
 Township: **Round Grove**  
 Acres: **39.88**  
 Date: **9/11/2019**



Maps Provided By:



© AgriData, Inc. 2019

www.AgriDataInc.com



Area Symbol: MN085, Soil Area Version: 16							
Code	Soil Description	Acres	Percent of field	PI Legend	Non-Irr Class *c	Productivity Index	*n NCCPI Soybeans
L107A	Canisteo-Glencoe complex, 0 to 2 percent slopes	21.17	53.1%		IIw	91	79
102B	Clarion loam, 2 to 6 percent slopes	16.60	41.6%		IIe	95	83
L85A	Nicollet clay loam, 1 to 3 percent slopes	1.70	4.3%		Iw	99	78
118	Crippin loam, 1 to 3 percent slopes	0.41	1.0%		Ie	100	84
<b>Weighted Average</b>						<b>93.1</b>	<b>*n 80.7</b>

\*n: The aggregation method is "Weighted Average using major components"

\*c: Using Capabilities Class Dominant Condition Aggregation Method

Soils data provided by USDA and NRCS.