

# Soils Map

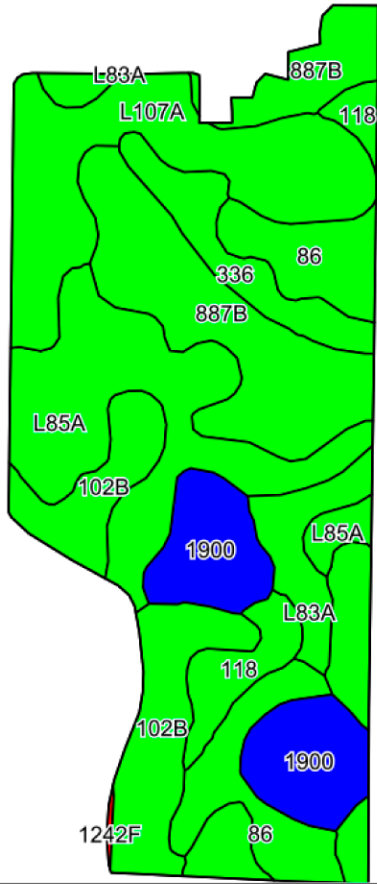

©2019 AgriData, Inc.

Soils data provided by USDA and NRCS.

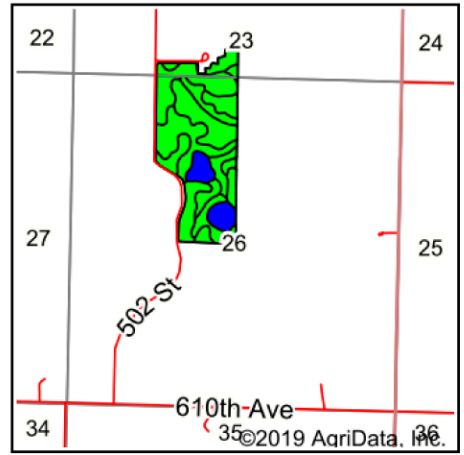

State: **Minnesota**  
 County: **Renville**  
 Location: **26-112N-32W**  
 Township: **Cairo**  
 Acres: **75.85**  
 Date: **8/5/2019**



Maps Provided By:



© AgriData, Inc. 2019

www.AgriDataInc.com



Area Symbol: MN129, Soil Area Version: 15

Code	Soil Description	Acres	Percent of field	PI Legend	Non-Irr Class *c	Productivity Index	*n NCCPI Soybeans
887B	Clarion-Swanlake complex, 2 to 6 percent slopes	16.69	22.0%		Ile	92	82
L85A	Nicollet clay loam, 1 to 3 percent slopes	13.52	17.8%		Iw	99	78
L107A	Canisteo-Glencoe complex, 0 to 2 percent slopes	11.74	15.5%		IIw	91	79
102B	Clarion loam, 2 to 6 percent slopes	8.79	11.6%		Ile	95	83
1900	Okoboji-Canisteo depressional complex, 0 to 1 percent slopes	7.68	10.1%		IIIw	86	78
86	Canisteo clay loam, 0 to 2 percent slopes	7.64	10.1%		IIw	93	79
336	Delft clay loam, 0 to 2 percent slopes	3.63	4.8%		IIw	94	76
118	Crippin loam, 1 to 3 percent slopes	3.16	4.2%		Ie	100	84
L83A	Webster clay loam, 0 to 2 percent slopes	2.91	3.8%		IIw	93	80
1242F	Swanlake-Terril complex, 18 to 50 percent slopes	0.09	0.1%		VIIe	24	25
<b>Weighted Average</b>						<b>93.3</b>	<b>*n 79.9</b>

\*n: The aggregation method is "Weighted Average using major components"

\*c: Using Capabilities Class Dominant Condition Aggregation Method

Soils data provided by USDA and NRCS.