

Soils Map

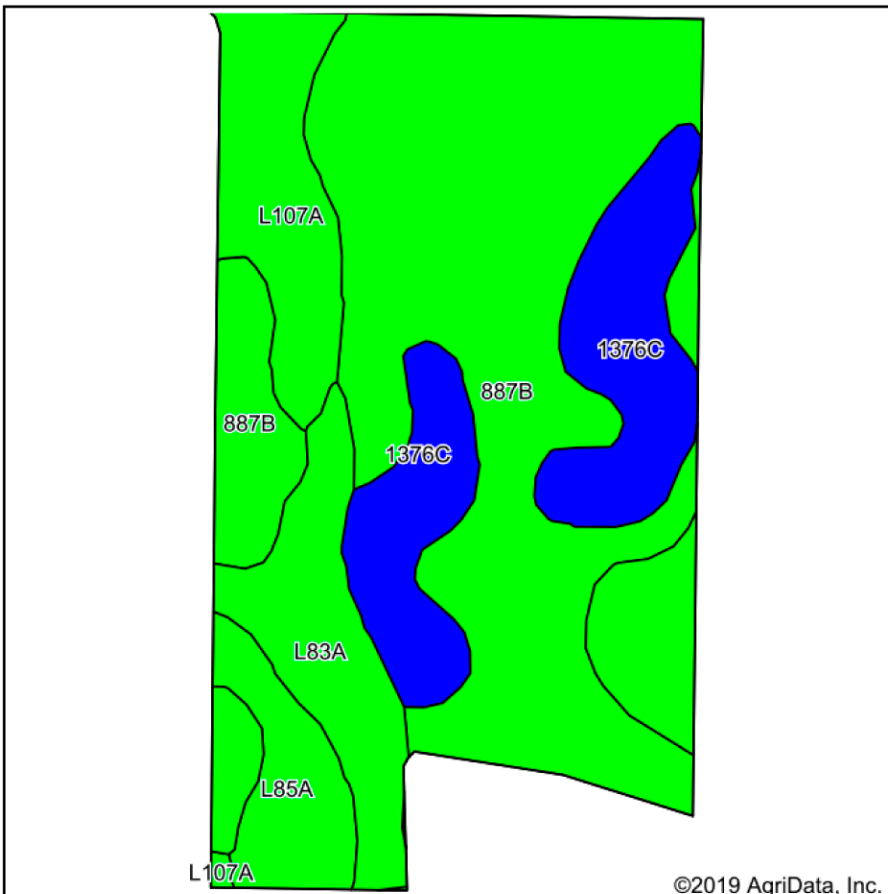

Soils data provided by USDA and NRCS.

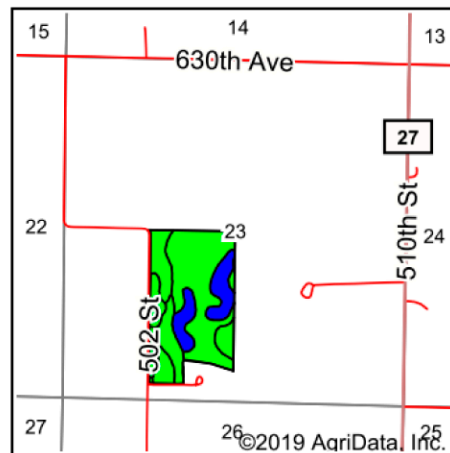

State: **Minnesota**
 County: **Renville**
 Location: **23-112N-32W**
 Township: **Cairo**
 Acres: **65.58**
 Date: **8/5/2019**



Maps Provided By:



© AgriData, Inc. 2019

www.AgriDataInc.com



| Area Symbol: MN129, Soil Area Version: 15 | | | | | | | | |
|---|--|-------|------------------|-----------|------------------|--------------------|-------------------|--|
| Code | Soil Description | Acres | Percent of field | PI Legend | Non-Irr Class *c | Productivity Index | *n NCCPI Soybeans | |
| 887B | Clarion-Swanlake complex, 2 to 6 percent slopes | 33.93 | 51.7% | | Ile | 92 | 82 | |
| 1376C | Clarion-Storden complex, 6 to 10 percent slopes, moderately eroded | 11.37 | 17.3% | | IIle | 87 | 65 | |
| L107A | Canisteo-Glencoe complex, 0 to 2 percent slopes | 9.16 | 14.0% | | IIw | 91 | 79 | |
| L83A | Webster clay loam, 0 to 2 percent slopes | 7.38 | 11.3% | | IIw | 93 | 80 | |
| L85A | Nicollet clay loam, 1 to 3 percent slopes | 3.74 | 5.7% | | Iw | 99 | 78 | |
| Weighted Average | | | | | | 91.5 | *n 78.2 | |

*n: The aggregation method is "Weighted Average using major components"

*c: Using Capabilities Class Dominant Condition Aggregation Method

Soils data provided by USDA and NRCS.