

Soils Map

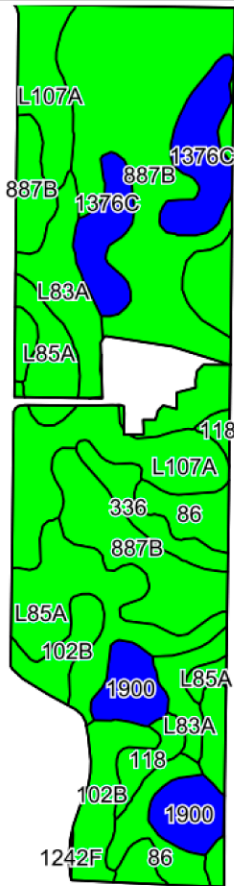

©2019 AgriData, Inc.

Soils data provided by USDA and NRCS.

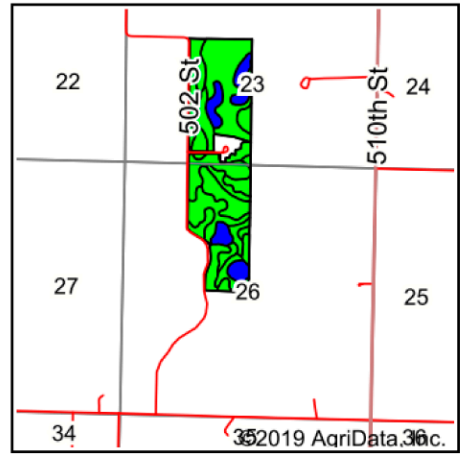

State: **Minnesota**
 County: **Renville**
 Location: **26-112N-32W**
 Township: **Cairo**
 Acres: **141.43**
 Date: **5/29/2019**



Maps Provided By:



© AgriData, Inc. 2019

www.AgriDataInc.com



Area Symbol: MN129, Soil Area Version: 15

Code	Soil Description	Acres	Percent of field	PI Legend	Non-Irr Class *c	Productivity Index	*n NCCPI Soybeans
887B	Clarion-Swanlake complex, 2 to 6 percent slopes	50.63	35.8%	Green	Ile	92	82
L107A	Canisteo-Glencoe complex, 0 to 2 percent slopes	20.89	14.8%	Green	IIw	91	79
L85A	Nicollet clay loam, 1 to 3 percent slopes	17.26	12.2%	Green	Iw	99	78
1376C	Clarion-Storden complex, 6 to 10 percent slopes, moderately eroded	11.37	8.0%	Blue	IIIe	87	65
L83A	Webster clay loam, 0 to 2 percent slopes	10.29	7.3%	Green	IIw	93	80
102B	Clarion loam, 2 to 6 percent slopes	8.79	6.2%	Green	Ile	95	83
1900	Okoboji-Canisteo depressional complex, 0 to 1 percent slopes	7.68	5.4%	Blue	IIIw	86	78
86	Canisteo clay loam, 0 to 2 percent slopes	7.64	5.4%	Green	IIw	93	79
336	Delft clay loam, 0 to 2 percent slopes	3.63	2.6%	Green	IIw	94	76
118	Crippin loam, 1 to 3 percent slopes	3.16	2.2%	Green	Ie	100	84
1242F	Swanlake-Terril complex, 18 to 50 percent slopes	0.09	0.1%	Red	VIIe	24	25
Weighted Average						92.5	*n 79.1

*n: The aggregation method is "Weighted Average using major components"

*c: Using Capabilities Class Dominant Condition Aggregation Method

Soils data provided by USDA and NRCS.