

This is a survey of:
part of:
Northeast Quarter

Located in:
**Section 8, T118N-R35W, Whitefield Township,
Kandiyohi County, Minnesota**

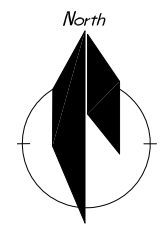

This drawing prepared by:
Bonnema Runke Stern Inc.

Professional Land Surveyors
4566 Hwy 71 NE - Suite 1
Willmar, MN 56201
Office (320) 231-2844 Fax (320) 231-2827

Requested by: **Elery Schueler**
317 Bernard St SE
Willmar, MN 56201

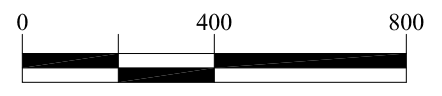

LEGEND

- Found Iron Monument from former survey
- Bonnema Runke Stern Placed Capped Iron Monument
- ⊙ Cast Iron Monument
- - - - - Approximate Right of Way Line
- o-o- Approximate Location Overhead Power Line
- / - / - Tillage Line (Winter 2018)
- x - x - Fence Line

Existing Land Description - 161.5 Acres
As found on Document No. 647457

"The NE¹/₄ of Section 8, Township 118, Range 35".

All Documents referred to on this survey can be found in the office of the County Recorder

Bonnema Runke Stern Inc. is not giving a title opinion or abstract of this parcel. We suggest that you contact your attorney or a title Insurance company for that purpose. Easements or neighboring deed conflicts may exist which affect this parcel and are not shown on this survey.

The distances shown from improvements to the property lines are shown for references purposes only and are NOT intended for determining the property line location. Property corner monuments shall always be used when establishing the property line.

I HEREBY CERTIFY THAT THIS SURVEY, PLAN, OR REPORT WAS PREPARED BY ME OR UNDER MY DIRECT SUPERVISION AND THAT I AM A DULY LICENSED LAND SURVEYOR UNDER THE LAWS OF THE STATE OF MINNESOTA. THE FIELD WORK WAS COMPLETED ON MARCH 1, 2019.

Matthew D. Runke
Matthew D. Runke

Date March 6, 2019 License No. 46171

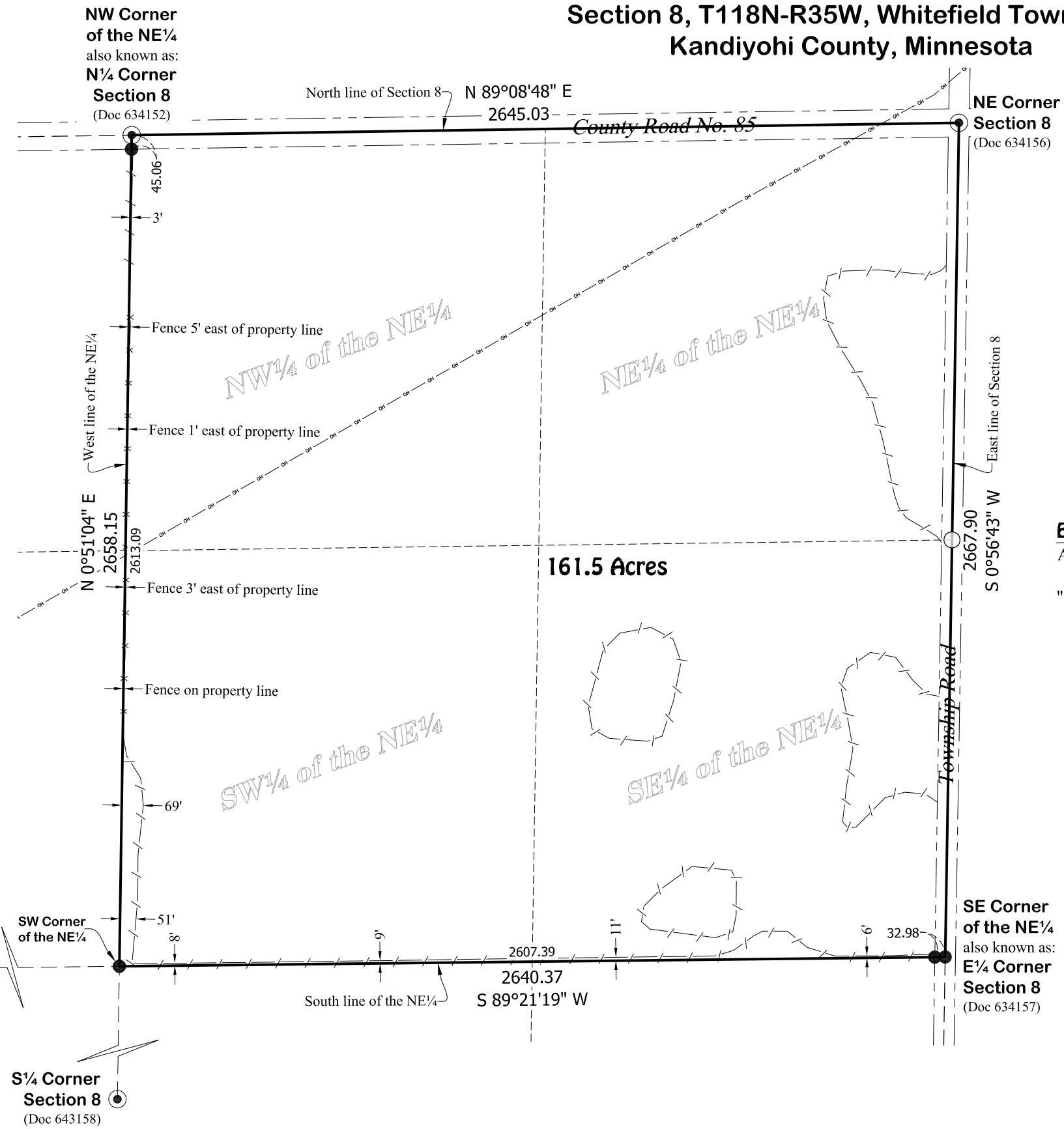

W¹/₄ Corner Section 8 (Doc 650169)

SW Corner of the NE¹/₄

S¹/₄ Corner Section 8 (Doc 643158)

SE Corner of the NE¹/₄ also known as: E¹/₄ Corner Section 8 (Doc 634157)