

This is a survey of:
part of:
NW¼ of the NE¼
Located in:
**Section 5, T118N-R35W, Whitefield Township,
Kandiyohi County, Minnesota**

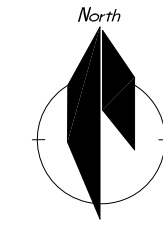

This drawing prepared by:
Bonnema Runke Stern Inc.

Professional Land Surveyors
1809 22nd St SW - Suite 104
Willmar, MN 56201
Office (320) 231-2844 Fax (320) 231-2827

Requested by: **Elery Schueler**
317 Bernard St
Willmar, MN 56201

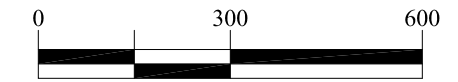

LEGEND

- Found Iron Monument from former survey
- Bonnema Runke Stern Placed Capped Iron Monument
- ⊙ Cast Iron Monument
- Placed Monument on the property line at a position which is offset from the actual property corner. **Please Note** that the property boundary distances shown on this survey are measured to the actual property corner location, not the offset monument.
- ✱
- - - - - Approximate Right of Way Line

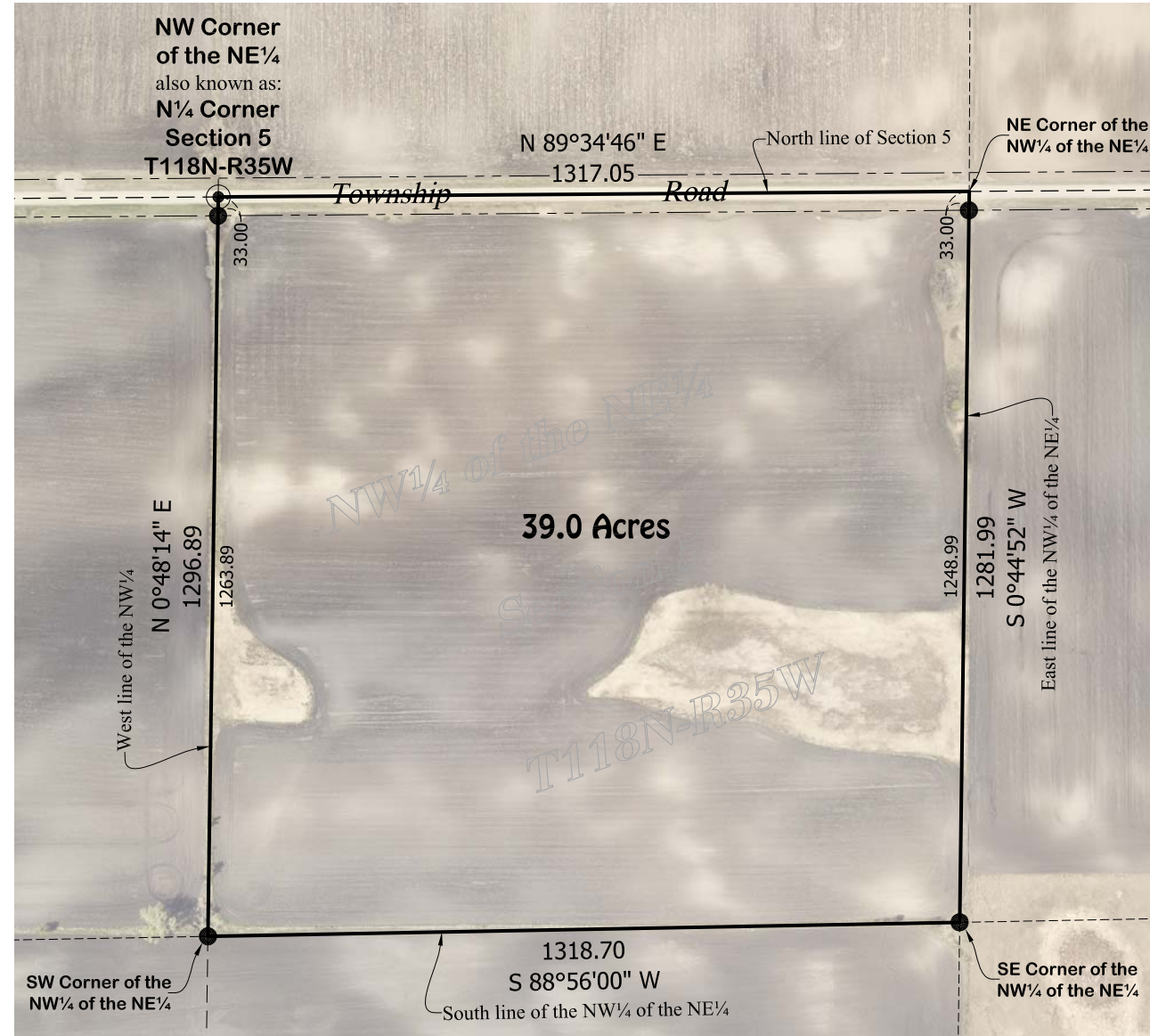

○
**NE Corner
Section 5
T118N-R35W**
Concrete Monument with Alum. Cap

⊙
**S¼ Corner
Section 5
T118N-R35W**
(Doc 634152)

Legal Description - 39.0 Acres
(Part of Document No. 647457)

"Northwest Quarter of the Northeast Quarter (NW¼NE¼) of Section Five (5), Township One hundred eighteen (118), Range Thirty-five (35), Kandiyohi County, Minnesota."

Surveyor's Notice:
Do to crop in the fields we were unable to locate occupation & uselines along the property lines.

All Documents referred to on this survey can be found on file in the office of the Kandiyohi County Recorder.

Bonnema Runke Stern Inc. is not giving a title opinion or abstract of this parcel. We suggest that you contact your attorney or a title insurance company for that purpose. Easements or neighboring deed conflicts may exist which affect this parcel and are not shown on this survey.

The distances shown from improvements to the property lines are shown for references purposes only and are NOT intended for determining the property line location. Property corner monuments shall always be used when establishing the property line.

I HEREBY CERTIFY THAT THIS SURVEY, PLAN, OR REPORT WAS PREPARED BY ME OR UNDER MY DIRECT SUPERVISION AND THAT I AM A DULY LICENSED LAND SURVEYOR UNDER THE LAWS OF THE STATE OF MINNESOTA. THE FIELD WORK WAS COMPLETED ON XXXXXXXX XX, 20XX.

Matthew D. Runke

Date October 15, 2018 License No. 46171