

This is a survey of:
 part of:
SE¹/₄ of the NE¹/₄
 Located in:
**Section 27, T116N-R37W, Ericson Township,
 Renville County, Minnesota**

Land Description - 40.4 Acres as found on Doc. 354171
 "Southeast Quarter (SE¹/₄) of Northeast Quarter (NE¹/₄), Section
 Twenty Seven (27), Township One Hundred Sixteen North (116N),
 Range Thirty Seven West (37W)."

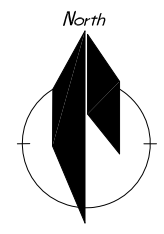
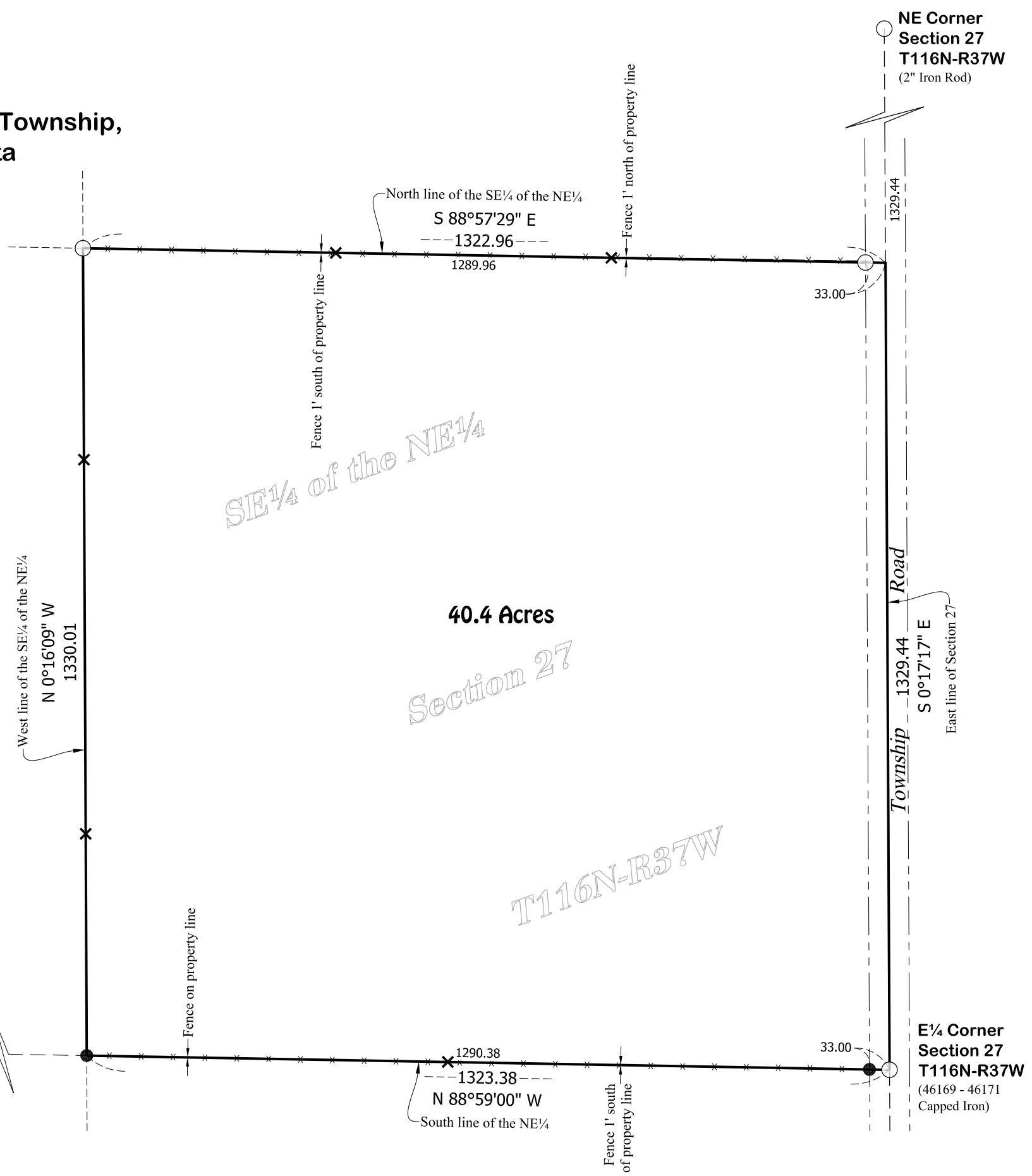

This drawing prepared by:
Bonnema Runke Stern Inc.
Professional Land Surveyors
 4566 Hwy 71 NE - Suite 1
 Willmar, MN 56201
 Office (320) 231-2844 Fax (320) 231-2827

Requested by: **Henslin Auctions - Sunvold Farm**

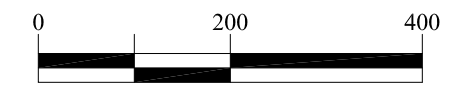

LEGEND

- Found Iron Monument from former survey
- Bonnema Runke Stern Placed Capped Iron Monument
- x—x— Placed conduit on the property line
- - - - - Approximate Right of Way Line
- x-x- Fence Line

All Documents referred to on this survey can be found in the office of the County Recorder

Bonnema Runke Stern Inc. is not giving a title opinion or abstract of this parcel. We suggest that you contact your attorney or a title insurance company for that purpose. Easements or neighboring deed conflicts may exist which affect this parcel and are not shown on this survey.

The distances shown from improvements to the property lines are shown for references purposes only and are NOT intended for determining the property line location. Property corner monuments shall always be used when establishing the property line.

I HEREBY CERTIFY THAT THIS SURVEY, PLAN, OR REPORT WAS PREPARED BY ME OR UNDER MY DIRECT SUPERVISION AND THAT I AM A DULY LICENSED LAND SURVEYOR UNDER THE LAWS OF THE STATE OF MINNESOTA. THE FIELD WORK WAS COMPLETED ON DECEMBER 13, 2018.

Matthew D. Runke
 Matthew D. Runke

Date **January 24, 2019** License No. 46171