

Soils Map

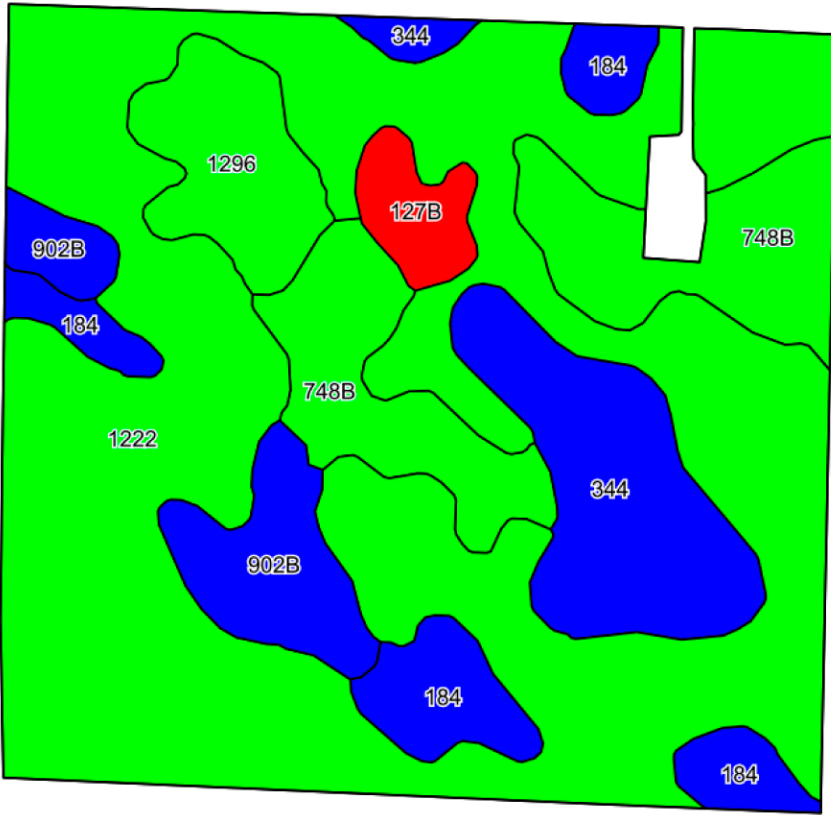

©2019 AgriData, Inc.

Soils data provided by USDA and NRCS.

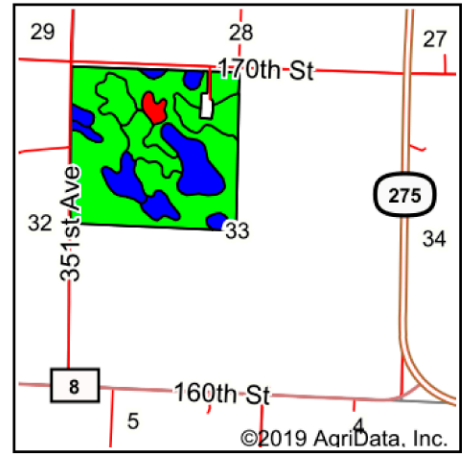

State: **Minnesota**
 County: **Lac Qui Parle**
 Location: **33-117N-42W**
 Township: **Baxter**
 Acres: **149.87**
 Date: **7/1/2019**



Maps Provided By:



Area Symbol: MN073. Soil Area Version: 18												
Code	Soil Description	Acres	Percent of field	PI Legend	Non-Irr Class *c	Productivity Index	Bromegrass alfalfa hay	Corn	Oats	Soybeans	Spring wheat	*n NCCPI Soybeans
1222	Parle clay loam	89.07	59.4%		IIw	94	4	160	77	47	57	69
748B	Hamlet loam, 1 to 4 percent slopes	18.45	12.3%		Ile	96	4.7	163	81	48	60	67
344	Quam silty clay loam, occasionally ponded, 0 to 1 percent slopes	13.99	9.3%		IIIw	88						75
184	Balaton-Hamerly complex, 1 to 4 percent slopes	9.38	6.3%		IIs	89						72
902B	Hokans-Buse complex, 2 to 6 percent slopes	8.38	5.6%		Ile	89						63
1296	Swenoda sandy loam, 0 to 2 percent slopes, moderately wet	7.54	5.0%		IIs	95	4.7	162	80	48	60	66
127B	Sverdrup sandy loam, 2 to 6 percent slopes	3.06	2.0%		IIIe	49						34
Weighted Average						92.2	3.2	123.3	59.8	36.3	44.3	*n 68.3

*n: The aggregation method is "Weighted Average using major components"

*c: Using Capabilities Class Dominant Condition Aggregation Method

Soils data provided by USDA and NRCS.