

CERTIFICATE OF SURVEY

The Northwest Quarter of Section 33,
Township 117 North, Range 42 West, Lac qui Parle County, Minnesota

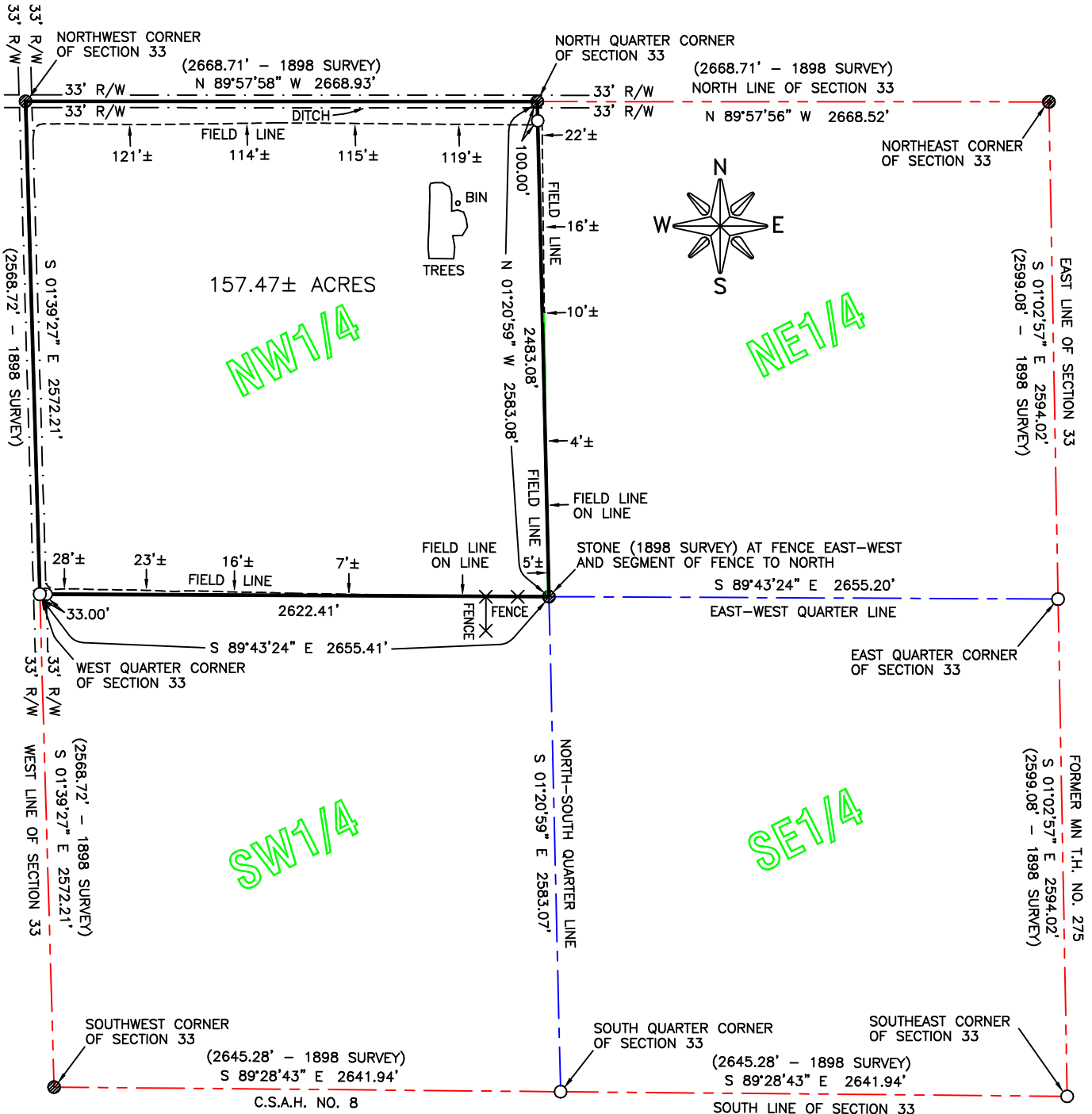

LAND DESCRIPTION

The Northwest Quarter (NW1/4) of Section Thirty-three (33), Township One hundred seventeen (117) North, Range Forty-two (42) West, Lac qui Parle County, Minnesota.

Said tract contains 157.47 acres more or less and is subject to any easements of record including an existing road right of way over the northerly 33.00 feet thereof and an existing road right of way over the westerly 33.00 feet thereof.

Surveyors Certificate

I, Roy Marihart, do hereby certify that this survey and drawing was prepared by me or under my direct supervision and that I am a duly Registered Land Surveyor under the Laws of the State of Minnesota.

Roy Marihart

July 12, 2019

Roy Marihart – MN Reg. No. 19092
Marihart Surveying, P.A.

Date