

# Soils Map

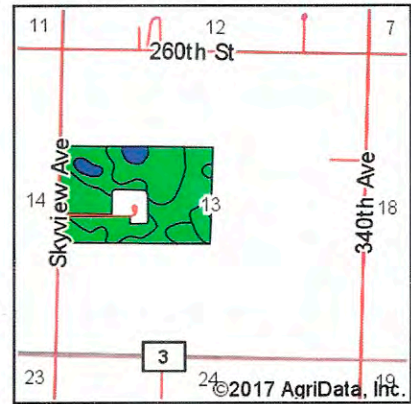

State: **Minnesota**  
 County: **Redwood**  
 Location: **13-111N-34W**  
 Township: **Morgan**  
 Acres: **93.02**  
 Date: **6/27/2017**

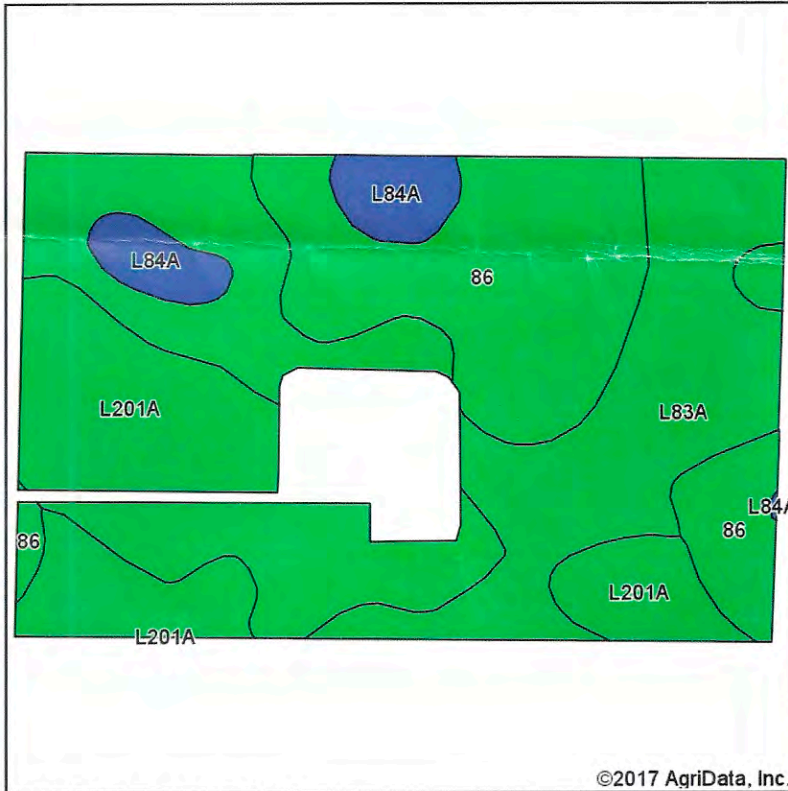

Maps Provided by:  
**surety**  
 CUSTOMIZED ONLINE MAPPING  
 © AgriData, Inc. 2017 www.AgriDataInc.com



Soils data provided by USDA and NRCS.

**Area Symbol: MN127, Soil Area Version: 15**

Code	Soil Description	Acres	Percent of field	PI Legend	Non-Irr Class *c	Productivity Index	Oats	Bromegrass alfalfa hay	Spring wheat	Bromegrass alfalfa	
L83A	Webster clay loam, 0 to 2 percent slopes	38.67	41.6%		Ilw	93					
86	Canisteo clay loam, 0 to 2 percent slopes	24.93	26.8%		Ilw	93					
L201A	Normania loam, 1 to 3 percent slopes	24.50	26.3%		Ie	99	77	5	62	6	
L84A	Glencoe clay loam, 0 to 1 percent slopes	4.92	5.3%		Illw	86					
<b>Weighted Average</b>							<b>94.2</b>	<b>20.3</b>	<b>1.3</b>	<b>16.3</b>	<b>1.6</b>

\*c: Using Capabilities Class Dominant Condition Aggregation Method

Soils data provided by USDA and NRCS.